ASW-35 Management Software

ASW-35
Windows Based Access Control Software

The **ASW-35** is Apollo's simple and extremely user-friendly access control software. It is used in conjunction with the A**PN-35**, 2 door controllers. Up to 4 **APN-35** controllers can be daisy chained together to form an eight-door system or 4 door system with in/ out readers on a single port. The **ASW-35** provides a graphically represented real time status display. Online events display can be selectively checked to display only the required events. A quick report is available for quickly generating a report of the first used and last used of each cardholder. The **ASW-35** also supports a simple Time and Attendance report for generating work time.

ASW-35 Features.

- Support up to 4 controllers (APN-35) per site.
- 8 access levels per controller.
- Master access levels configuration.
- Real time reader mode display and control.
- Real time controller status display
- Real time on-line events display.
- Selective events report generator.
- Cardholders Time and Attendance report.
- Access summary report.
- TZ input masking.
- Custom report headers.
- Stores additional notes about cardholder.
- Archiving utility.
- Customized card formatting.
- Virtually, unlimited access levels configuration.
- Creates clear, concise and filtered reports.
- Command directly from the main menu.
- WYSIWYG report generating.
- Selective event reporting.
- Supports MAG and Wiegand signaling.
- Filtering from the events table.

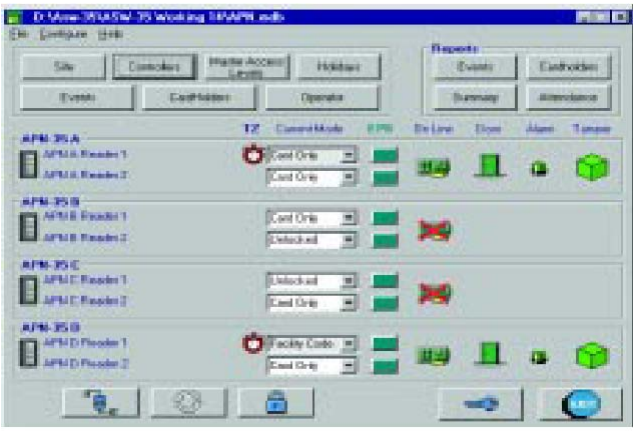

Events table

Report filter

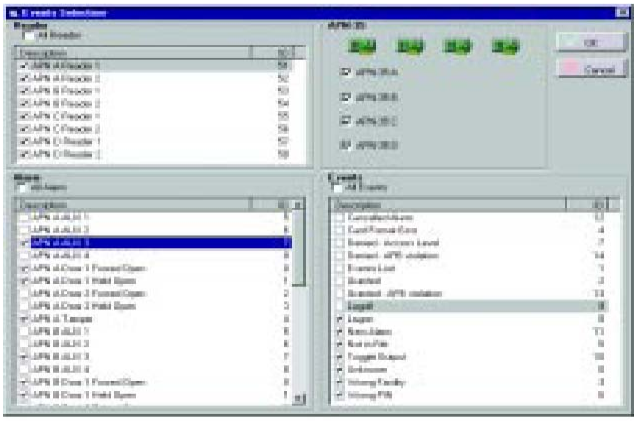

Apollo products are distributed widely; please contact your usual service provider or the local Apollo rep or office in your area for more information on this product.

Apollo Security
3610 Birch Street, Suite 200
Newport Beach, CA 92660
Tel: +1 949 418 7799

Report Samples

Event Report

40 of 40 | 70% | Total:815 | 100% | 815 of 815

13-Jul-2001 **Events** Page 40

Date	Time	What	Where / AttendanceType	Who / CardNumber
12-Jul-2001	11:13:01 PM	Cancelled Alarm	APN D Door 2 Held Open	0
12-Jul-2001	11:14:00 PM	New Alarm	APN D Door 2 Held Open	0
12-Jul-2001	11:21:00 PM	Card Format Error	APN A Reader 1	0
13-Jul-2001	12:27:00 AM	Granted	APN A Reader 2	Zaiche, Linda 541
13-Jul-2001	12:27:01 AM	Not in File	APN A Reader 1	Card 006264 6,264
13-Jul-2001	12:28:00 AM	Not in File	APN A Reader 1	Card 006262 6,262
13-Jul-2001	12:28:02 AM	Granted	APN A Reader 2	Monard, Stephan 540
13-Jul-2001	12:28:06 AM	Granted	APN A Reader 2	Zaiche, Linda 541
13-Jul-2001	12:28:09 AM	Granted	APN A Reader 1	Capitaine, David 24
13-Jul-2001	12:28:10 AM	Granted	APN A Reader 1	Low, Richard 22

1 of 1 | 90% | Total:12 | 100% | 12 of 866

Attendance Report

Group By Department

	In	Out	Worked Hours	Total Worked Hours
Engineers				
Capitaine, David				
	7/13/01 7:58:01AM	7/13/01 5:31:12PM	9:33	9:33
Monard, Stephan				
	7/13/01 8:31:11AM	7/13/01 12:02:06PM	3:31	3:31
	7/13/01 12:37:04PM	7/13/01 6:37:09PM	6:00	9:31
Marketing				
Low, Richard				
	7/13/01 8:15:00AM	7/13/01 8:20:01AM	0:05	0:05
	7/13/01 8:50:02AM	7/13/01 5:13:00PM	8:23	8:28
Zaiche, Linda				
	7/13/01 7:55:10AM	7/13/01 5:02:05PM	9:07	9:07

1 of 1 | 70% | Total:220 | 100% | 220 of 815

7/13/01 **Access Summary** Page 1

Date	CardNumber	Department	Name	First Used / Last Used	First Location / Last Location
12 Jul 01					
	22	Marketing	Low, Richard	0.25.10 / 0.25.10	APN A Reader 1 / APN A Reader 1
	24	Engineers	Capitaine, David	0.25.09 / 0.25.09	APN A Reader 1 / APN A Reader 1
	540	Engineers	Monard, Stephan	0.25.02 / 0.25.02	APN A Reader 2 / APN A Reader 2
	541	Marketing	Zaiche, Linda	0.27.00 / 0.25.06	APN A Reader 2 / APN A Reader 2
	6262		Card 006262	0.25.00 / 0.25.00	APN A Reader 1 / APN A Reader 1
	6264		Card 006264	0.27.01 / 0.27.01	APN A Reader 1 / APN A Reader 1

Simple Installation, Ease Of Use !

APOLLO
intelligent security solutions